

# Introducing Level Lock™

Simple Installation Meets Elevated Style

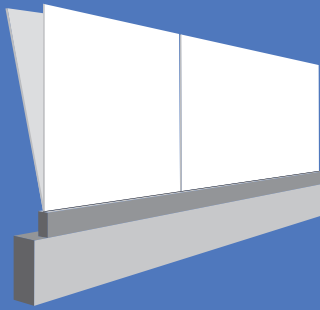

Level Lock™ technology allows for adjustability and ease of glass alignment.



**70%**

faster install time\*

Other leading dry glaze shoe moulding railing systems can take up to 3x the time to install.

**Who has time for that?**

Clean sightlines achieved with this post-less system and concealed fixings.

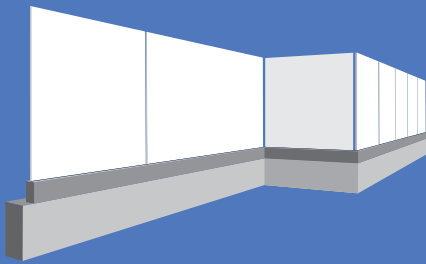

*\*Faster than installation time of other dry glaze shoe moulding handrailing*



Shoe moulding made from anodized aluminum



Glass can be tilted 2° backward or forward for perfect alignment



Fully concealed components for a clean look



Suitable for glass 10mm to 25.52mm thick



Locking technology allows glass to flex with weather changes



Glass installation can be executed from one side

// The new Level Lock™ system is great! The simple, intuitive design with less parts means faster installation times. The mechanisms within the shoe allow the glass to be adjusted prior to tightening so the install gets done right the first time. //

## Expert Installation Tips:

1.

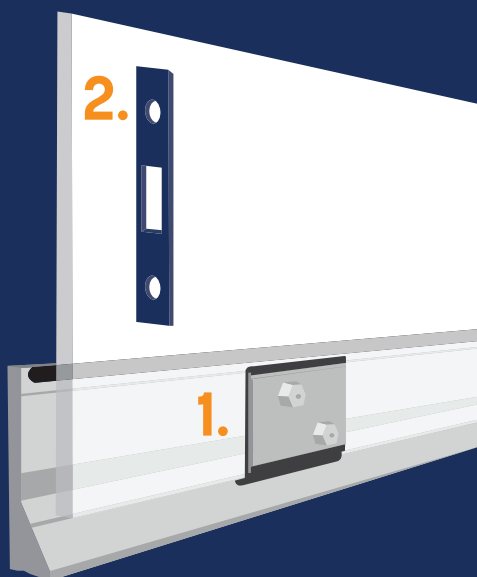

For each shoe installation, tighten middle locking mechanism until the nuts are finger tight. Next, tighten one side while holding a level on the opposite side. Repeat on other side. Confirm tightness on all locking mechanisms once level.

2.

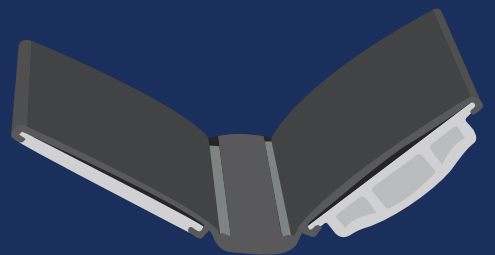

**Locking Mechanisms** - increase ease of installation by bending mechanism wings back prior to inserting into shoe.

3.

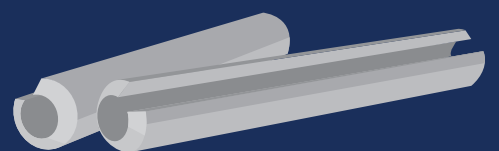

Utilize connecting pins on ends of shoe to easily align adjoining pieces.